



**BUREAU
VERITAS**

Ref: BVIPL/SPL/BL/630/6/2017/ 159
Test Order dated: 07.06.2017

Date: 6.08.2017

1/2

M/s. United Office Systems Pvt. Ltd.,
Plot No. -62/1, 2 & 3, Vill-Vankas,
Taluka-Umbergoan,
Dist. Valsad - 396150, Gujrat

TEST REPORT ON ACCESS FLOORING SYSTEM

Source of sample / material : Access Flooring System verified at M/s United Office Systems Pvt. Ltd.
Customer reference : Email dated: 07.05.2017 and 6.08.2017
Date of test : 10.06.2017
Tests Conducted : Rolling Load Test
Sample Identification* : Steel Cementitious Panels (Corner Lock /Laminated)
Product Model No.* : "UNITILE USF LFW 35 2000"
Product code No.* : UNITILE USF LFW 35 2000"
Equipment used* : Rolling Load Test Machine & Digital
Dial Indicator, Sr.No. 13121370 Calibration date : 09.03.2017,
Due date: 08.03.2018)
Panel size (Nominal)* : 600 mm x 600 mm
Thickness /Gross weight of Panel* : 35 mm/ 19.600 kg.
Test Method : CISCA 2007, Section-3
Witness by/Date of visit : Mr. Radhakrishna, Consultant
Bureau Veritas, India Pvt. Ltd, Bangalore on 10.6.17

TEST RESULTS

Rolling load test by 6"x2" urethane tread wheel:-

Sample Reference	UNITILE USF LFW 35 2000				
	425(937)				
Test load in Kg(lbf)					
Measurement taken at (Refer below sketch)	0 Pass	500 Passes	5,000 Passes	10,000 Passes	Deflection at 10000 passes relative to 0 pass
Edge 1-2	0.21	0.19	0.19	0.18	-0.03
Edge 2-3	0.11	0.09	0.09	0.08	-0.03
Edge 3-4	0.09	0.08	0.08	0.05	-0.04
Edge 4-1	0.03	0.03	0.02	0.01	-0.02
Diagonal 1-3	-0.06	-0.12	-0.19	-0.27	-0.21
Diagonal 2-4	-0.03	-0.08	-0.24	-0.39	-0.36
Center A	0.32	0.29	0.27	0.21	-0.11
Center B	-0.34	-0.42	-0.46	-0.59	-0.25
Center C	0.08	0.02	-0.09	-0.16	-0.24
Center D	0.27	0.24	0.14	0.07	-0.20
Center E	0.50	0.46	0.35	0.33	-0.17
Center F	0.34	0.29	0.29	0.21	-0.13

contd.....

Sanjeev Patgar
07/08/2017

SANJEEV PATGAR
Manager LAB

Bureau Veritas (India) Private Limited
(Construction Services Laboratory)
43, 45-47, Pete Chennappa Inds. Estate, 1st Main
Magadi Road, Kamakshipalya, Bangalore - 560 079
Tel.: +91 80 23011800 Fax: +91 80 26716833
bangalore.lab@in.bureauveritas.com

Regd. Off. : Marwah Centre, 6th Floor
K. Marwah Marg, Off Saki-Vihar Road
Andheri (East), Mumbai - 400 072, India
Tel.: +91 22 66956300 Fax: +91 22 66956309
www.bureauveritas.co.in
CIN : U74210MH2001PTC134262

Offices/Labs at: Ahmedabad, Baroda
Bhopal, Chennai, Cochin, Coimbatore
Delhi, Goa, Hubli, Hyderabad, Indore
Jaipur, Kakinada, Kandla, Kolkata, Ludhiana
Mangalore, Nagpur, Nashik, Pune, Raipur
Surat, Trichy & Visakhapatnam

Ref: BVIPL/SPL/BL/630/6/2017/ 159
 Test Order dated: 07.06.2017

Date: 6.08.2017

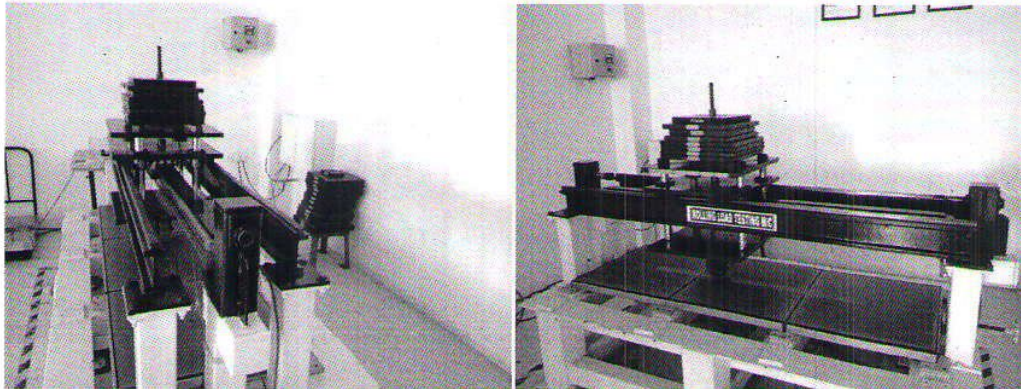

UNITILE USF LFW 35 2000 - TEST UNDER PROGRESS

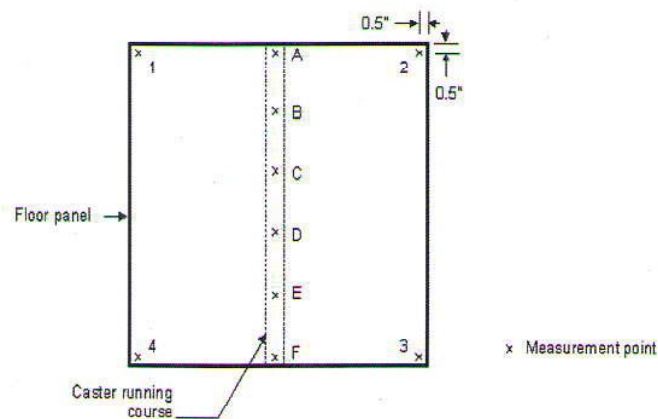

Figure 1 : Position of Measurement (Rolling Load)

Remarks : All negative denote downward deflection.

* As furnished by the customer

- Note:**
1. The results relate only to the items tested.
 2. Report shall not be reproduced, except in full without the written approval of the lab.
 3. Any correction invalidates this report.

for **BUREAU VERITAS (INDIA) PRIVATE LIMITED**
 Construction Services Laboratory

Sanjeev Patgar
 07/08/2017

SANJEEV PATGAR
 Manager LAB